

LAND SURVEY PLAT
 LOT XX, BLOCK Y
 ASPEN VALLEY SUB
 SUMMIT COUNTY, COLORADO
 SEC 7, T5S, R77W, 6TH P.M.

54 ELK WAY

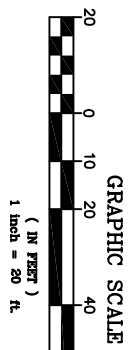
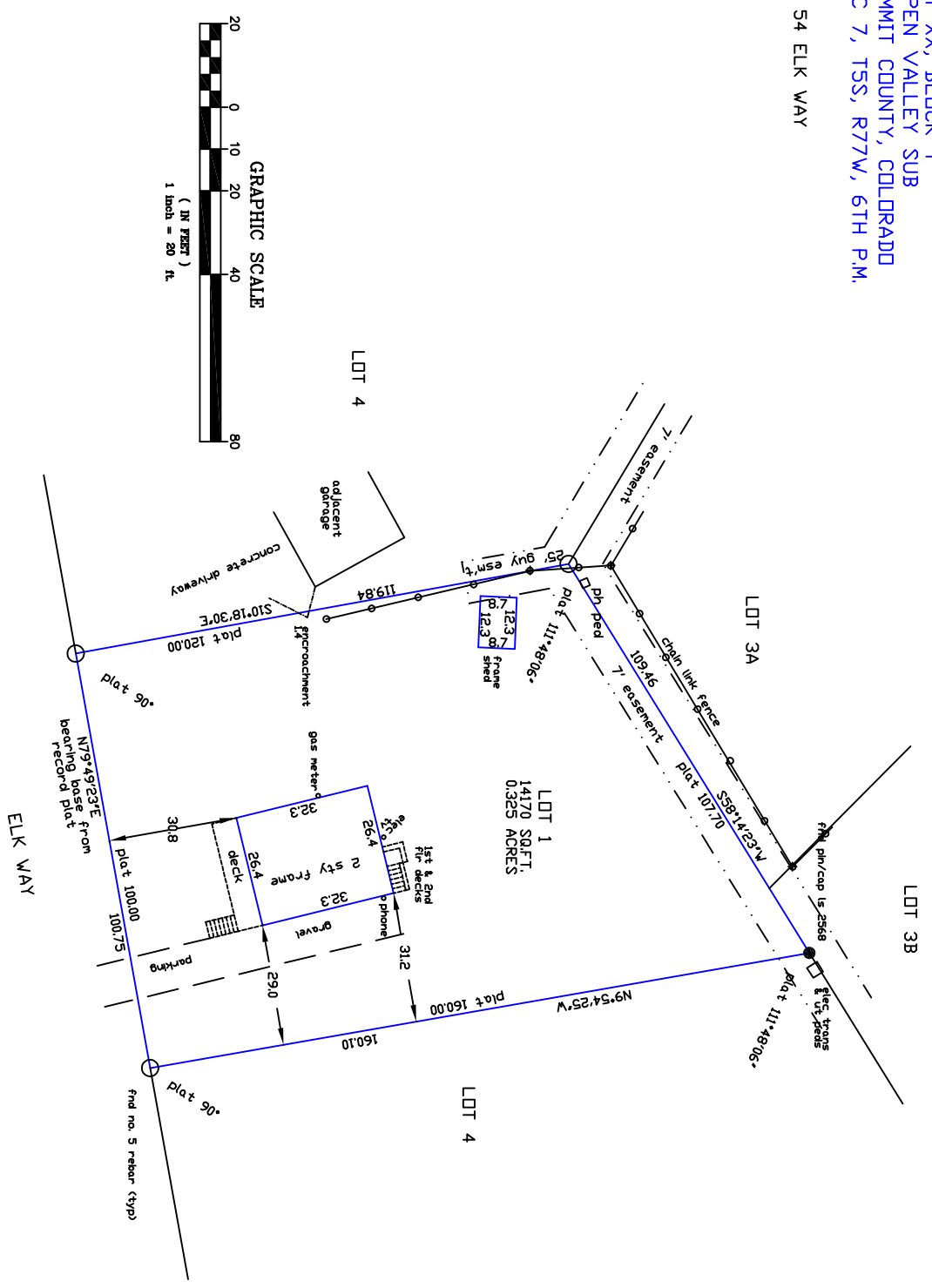

THIS LAND SURVEY PLAT WAS ACCEPTED FOR DEPOSIT ON THIS DATE OF PLAT RECEIPT NO. 200 AND IS FILED UNDER AND IN THE OFFICE OF THE SUMMIT COUNTY CLERK AND RECORDER.

SIGNED SUMMIT COUNTY SURVEYOR

DATE _____ BY _____

I, RICHARD A. BACKLUND BEING A REGISTERED LAND SURVEYOR IN THE STATE OF COLORADO DO HEREBY CERTIFY THAT THIS PLAT WAS PREPARED BY ME AND UNDER MY SUPERVISION AND I AM AWARE OF THE CONTENTS AND I BELIEVE THAT BOTH THE PLAT AND THE SURVEY ARE TRUE AND CORRECT TO THE BEST OF MY KNOWLEDGE AND BELIEF.

NOTICE: ACCORDING TO COLORADO LAW YOU MUST COMMENCE ANY LEGAL ACTION BASED UPON ANY DEFECT IN THIS SURVEY WITHIN THREE YEARS AFTER YOU FIRST DISCOVER SUCH DEFECT. IN NO EVENT, MAY ANY ACTION BASED UPON ANY DEFECT IN THIS SURVEY BE COMMENCED MORE THAN TEN YEARS FROM THE DATE OF THE CERTIFICATION SHOWN HEREIN.

BACKLUND LAND SURVEYS
 P.O. BOX 1800
 FRISCO, CO. 80443
 PHONE (970) 888-3730